

FRONT ELEVATION

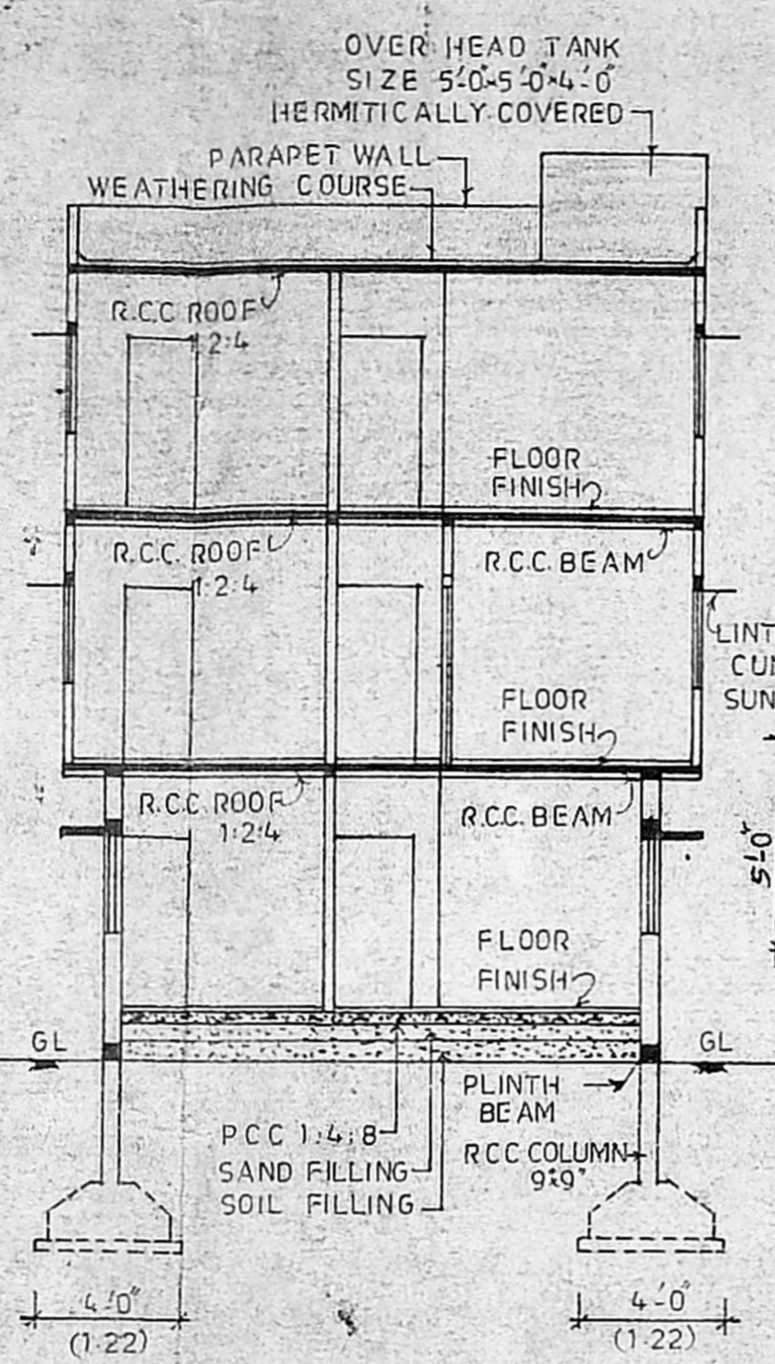

SECTION ON A B

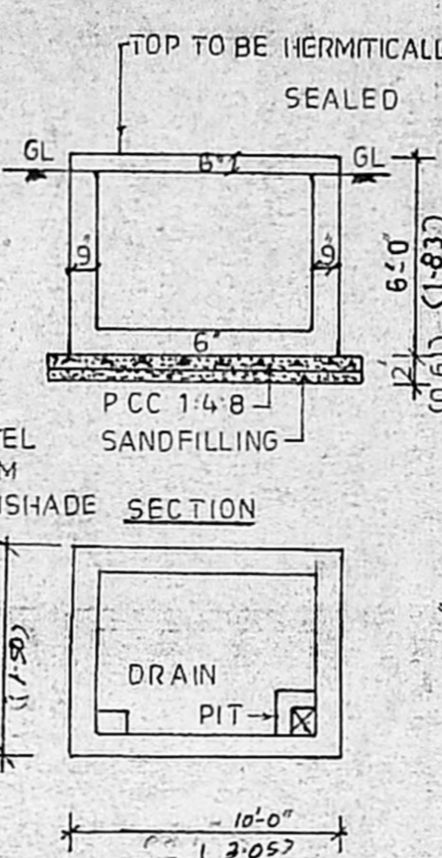

PLAN DETAILS OF SUMP

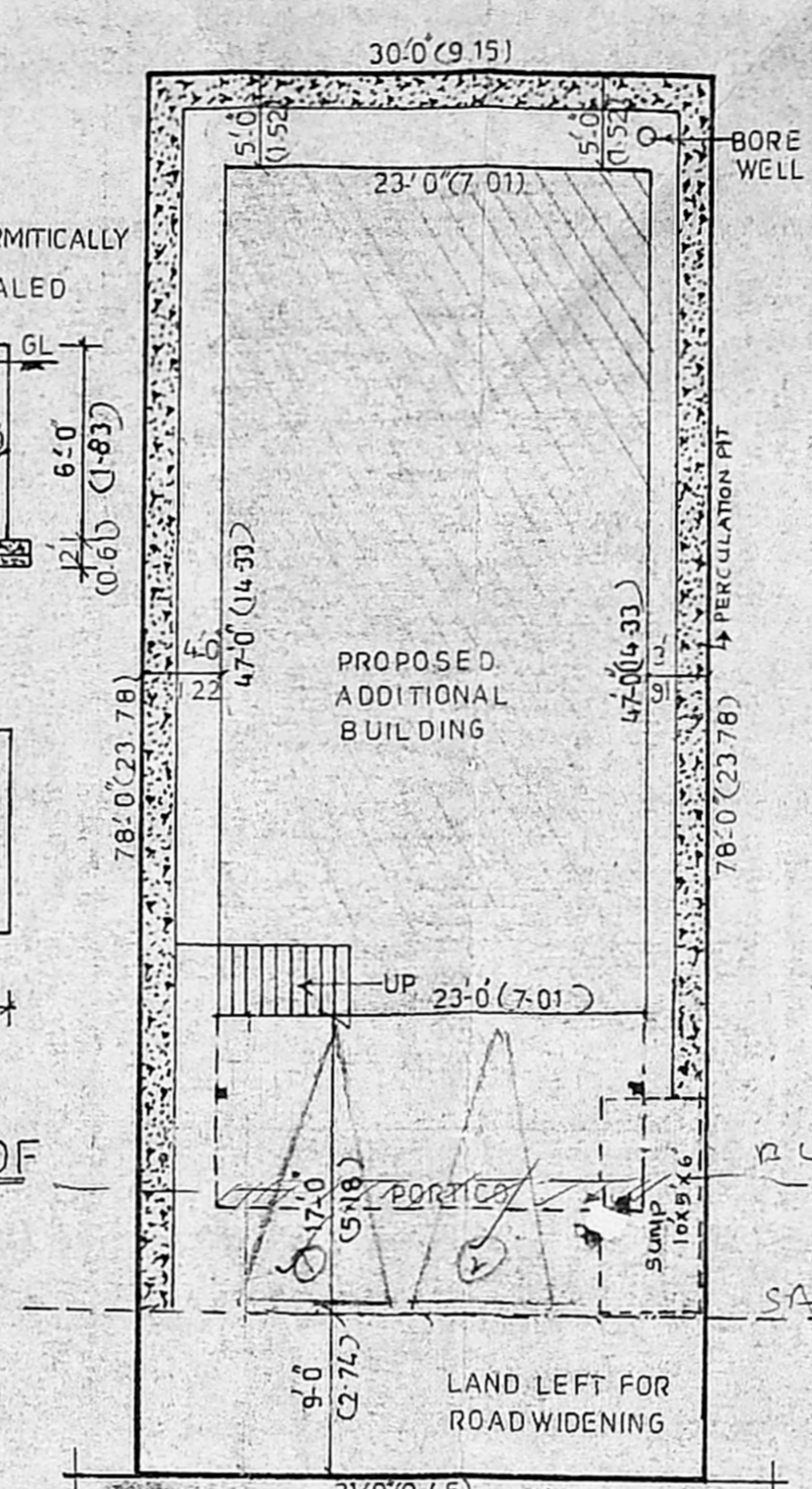

SITE PLAN (SCALE: 1:24'0")

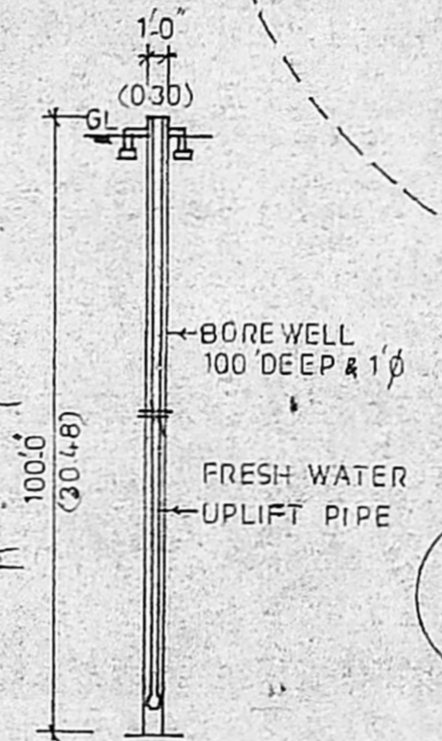

DETAILS OF BORE WELL

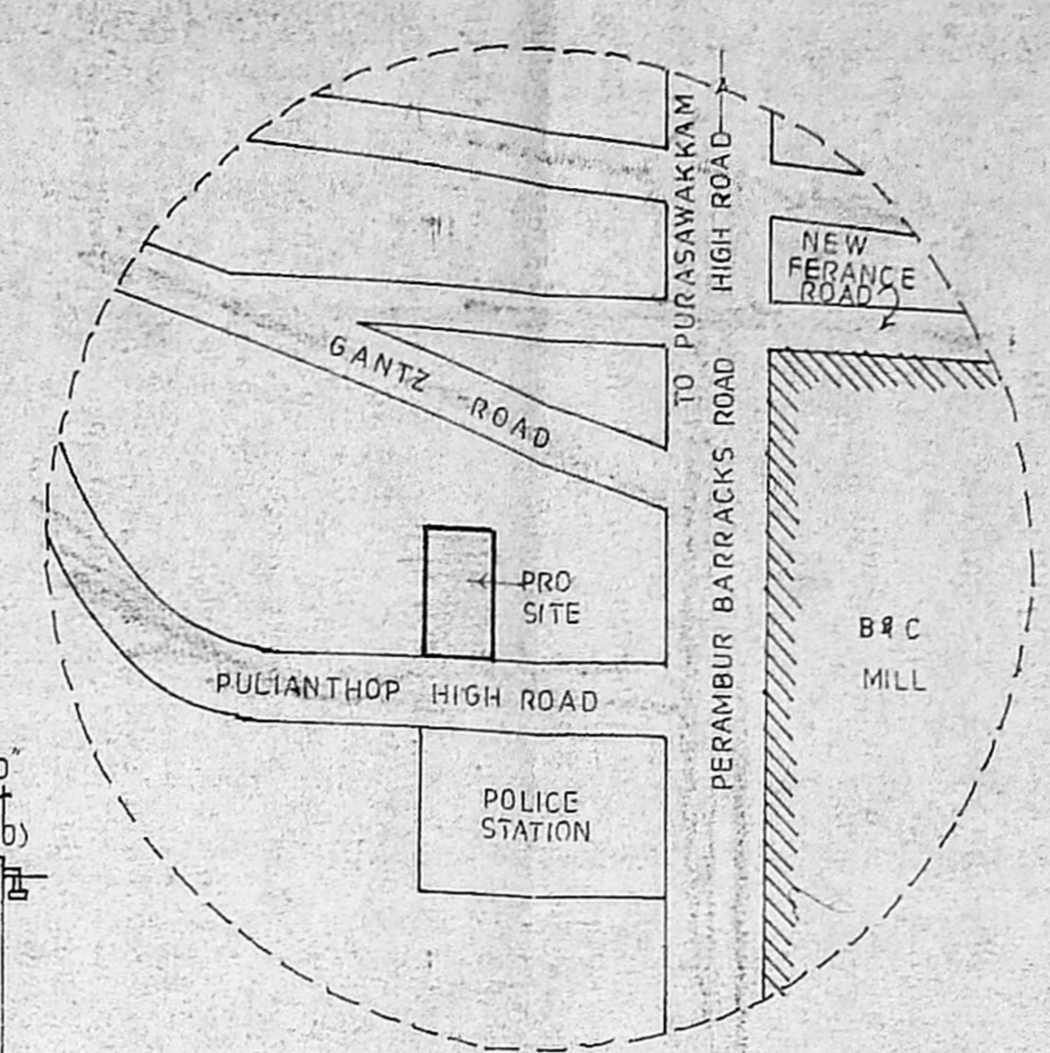

KEY PLAN (NOT TO SCALE)

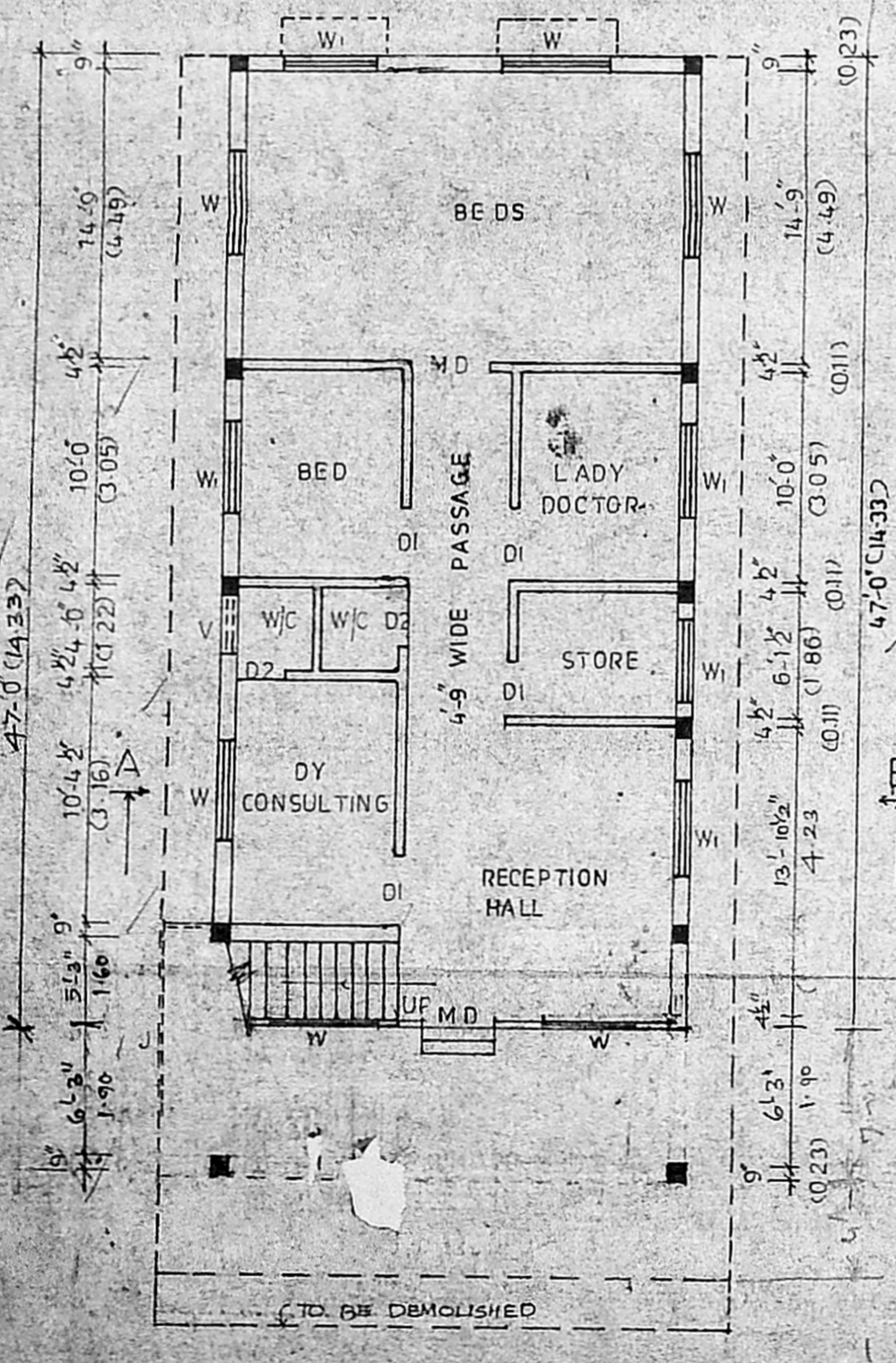
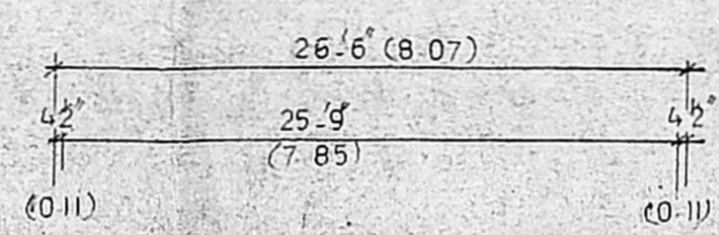
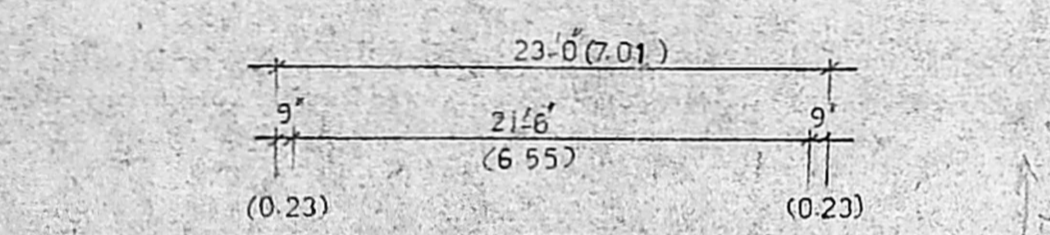

GROUND FLOOR PLAN

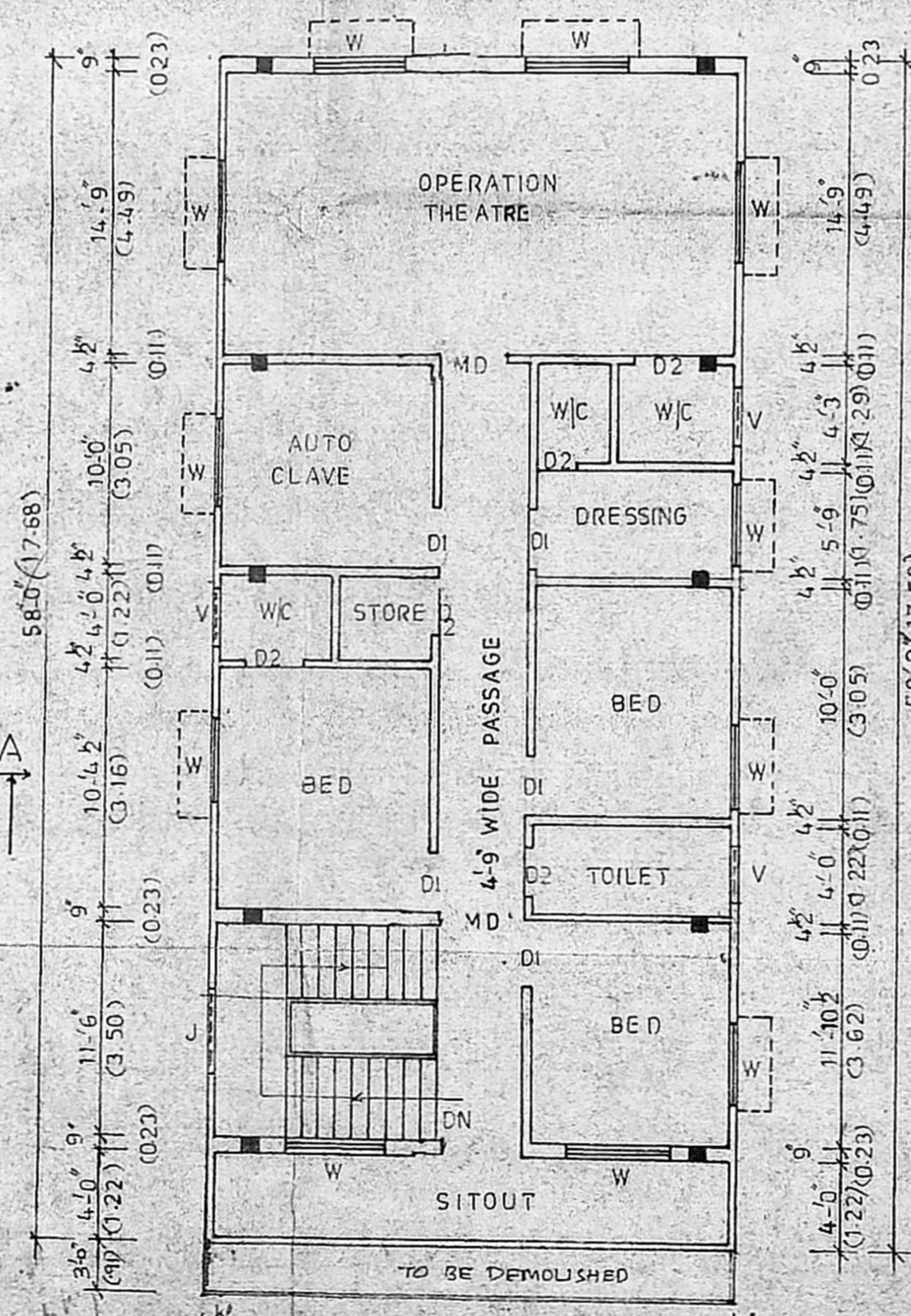

FIRST FLOOR PLAN

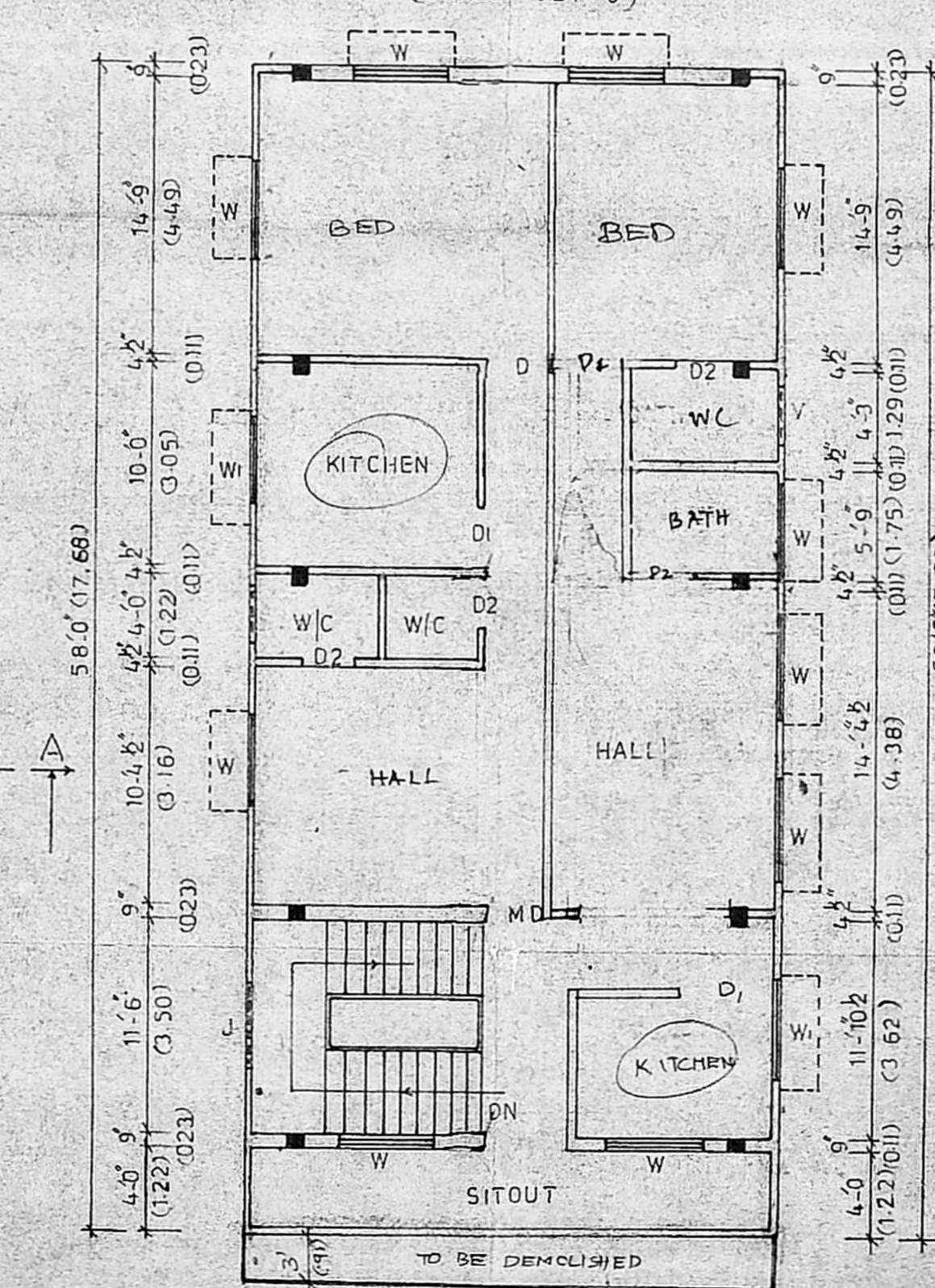

SECOND FLOOR PLAN

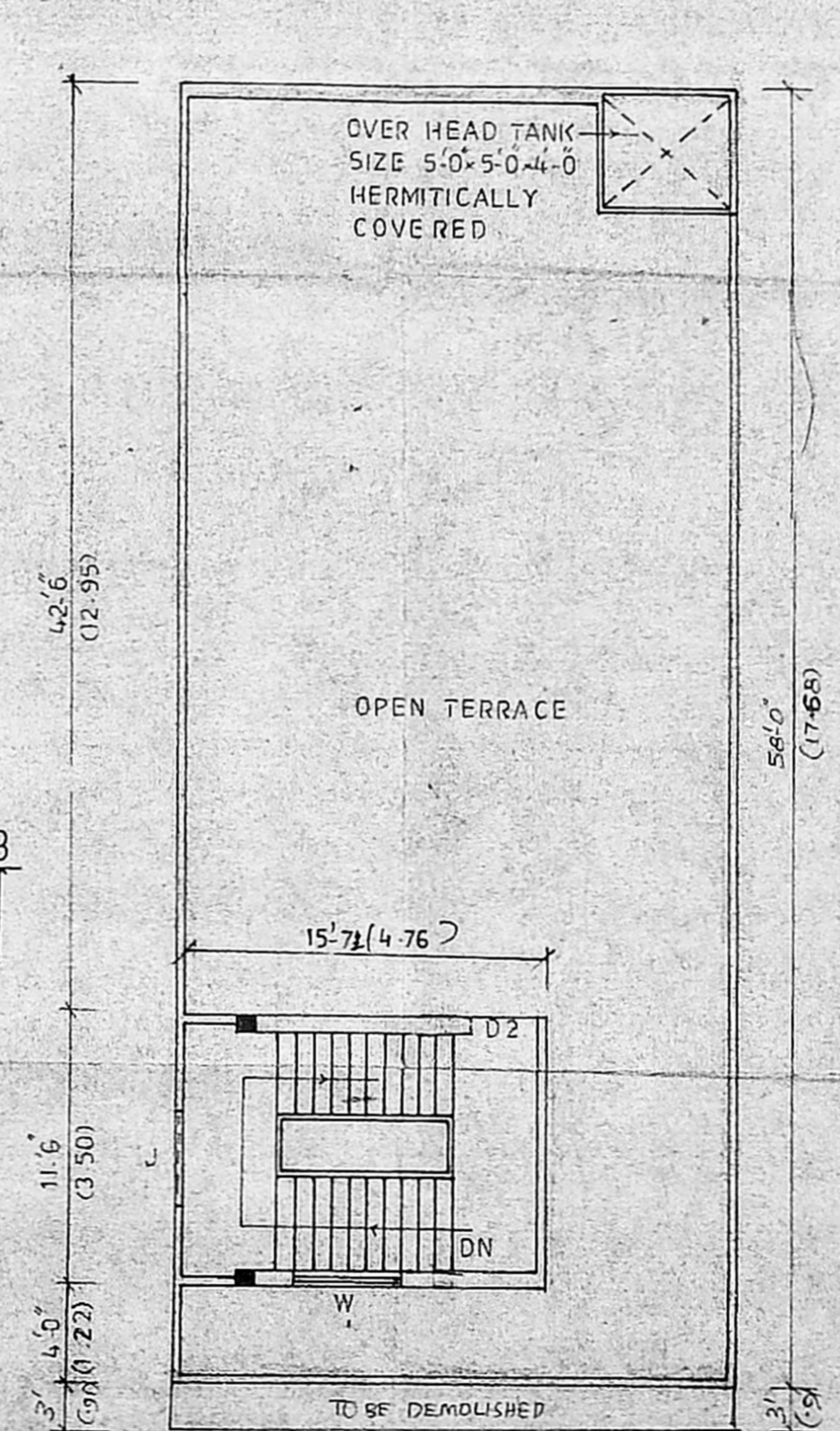

TERRACE FLOOR PLAN

PLAN SHOWING THE PROPOSED ADDITIONAL CONSTRUCTION OF SECOND FLOOR AT DOOR NO: 106, PULIANTHOP HIGH ROAD, PULIANTHOP, MADRAS NO. 600012, IN R.S. NO: 1749/5, BLOCK NO: 39, VEPERY VILLAGE, CORPORATION OF MADRAS

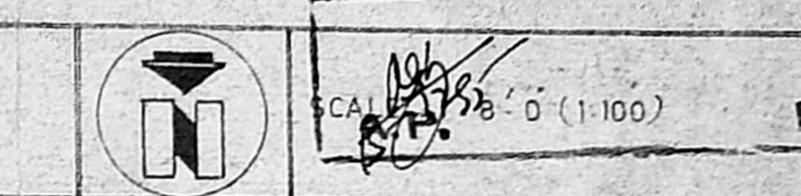

AREA DETAILS
SITE EXTENT: 2379 SQFT 221.09 SQMT

DESCRIPTION	EXISTING SQFT	PROPOSED SQFT	SOM	SOM
GROUND FLOOR	1081	10046	—	—
FIRST FLOOR	1537	14284	—	—
SECOND FLOOR	—	—	1537	14284

SCHEDULE OF JOINERY

M D	DOOR	5'-0" x 7'-0"
D	DOOR	3'-3" x 7'-0"
D1	DOOR	3'-0" x 7'-0"
D2	DOOR	2'-6" x 6'-6"
W	WINDOW	5'-0" x 4'-6"
W1	WINDOW	4'-0" x 4'-0"
W2	WINDOW	3'-6" x 4'-6"
J	JALLY	6'-0" x 6'-0"
V	VENTILATOR	2'-0" x 1'-6"

COLOUR INDEX

- PRO-CONSTRUCTION
- EXG-BUILDING
- EXISTING ROAD
- SITE BOUNDARY
- TO BE DEMOLISHED

OWNER

Er. K. VENUGOPAL, Rtd. A.E.E. CORPORATION OF MADRAS
Civil & Sanitary Engineering Consultant
Licensed Surveyor Class-I No. 720
Licensed Plumber Class-I Metro Water
Sewerage No. Water Supply No.
3, Neelakandas Street, Nanganallur
Backside of Corporation Girls Higher Secondary School
MADRAS 600 034.

LICENCED SURVEYOR